

Aarhus Universitet

Institute of Agricultural Engineering
 Fertiliser Test Hall
 Research Centre Bøgholm, Schüttesvej 17, DK 8700-Horsens
 Phone : +45 89993022 / + 45 89993025 / Fax : +45 89993101
 E-mail : fert.test@au.dk



BREDAL Bredal F2

Bredal F2

YaraBela Extran

Date of calc. 23.11.2015 14.26

Test number	20151104013	0
	Normal	Normal
Spreader ID n.	F2 - 3198 / 2014	
Working width	36	m
Wanted rate	250	kg / ha
	120.00	kg / min
	Left	Right
Opening	0	0
Gear - dosage	-	
Disc type	A 24 - 36	
Vane type	-	
Vane pos	0	0
Drop point	4,5	
Pto speed	1100	rpm
Disc gear	-	
Disc speed	1210 / 0	rpm
Mount height	85	cm
Tilt	-	
Tilt	-	
Trav. speed	8.00	km/h
Distance to disc	-	
Number of rolls	1.00	

2E+010 Spreading 2015/11/4/1/13

CV	9.55	%	
Deviation, max	21.73	%	
Deviation, min	-20.14	%	
Left / Right (SINGLE)	48.7	51.3	%
Left / Right (DOUBLE)	48.7 / 51.3	%	% of intended
Application rate	258	kg/ha	103
Flow rate	123.81	kg/min	2.0

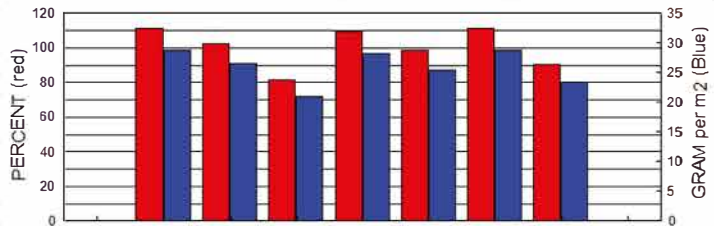

Dist %	-18	-12	-6	0	6	12	18	
Gram	111.7	102.7	81.4	109.3	98.9	111.7	90.7	0.0
	28.8	26.5	21.0	28.2	25.5	28.8	23.4	0.0

Remarks:

1 vinge skiftet

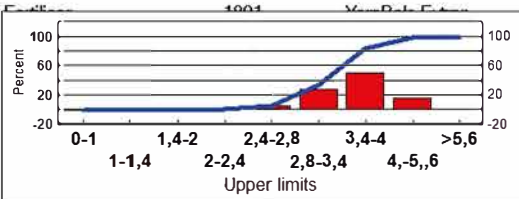
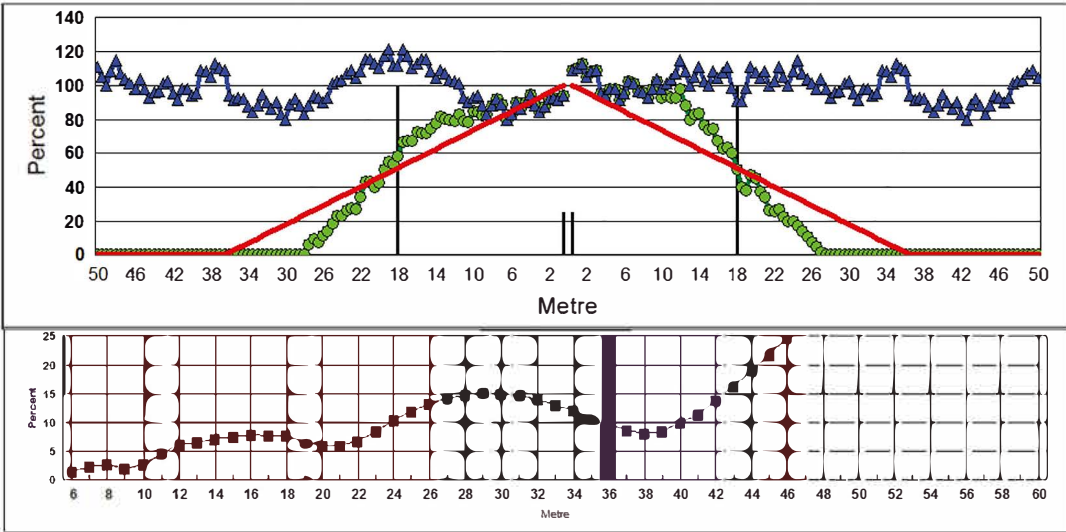

Bulk density	1070.7	qr/l
Flowability	4.6	Kg/min
Angle of repos	0.0	degree
D10	2.9	mm
D50	3.6	mm
D90	4.3	mm

Aarhus Universitet

Institute of Agricultural Engineering
 Fertiliser Test Hall
 Research Centre Bygholm, Schüttesvej 17, DK 8700 Horsens
 Phone : +45 89993022 / + 45 89993025 / Fax : +45 89993101
 E-mail : fert.test@arsusj.dk



Bogballe M2W quadro

M2W quadro

YaraBela Extran

Date of calc. 23.11.2015 14.51

Test number	20151014007	0
Spreader ID n.	899	Normal
Working width	36	m
Wanted rate	250	kg/ha
	120.00	kg/min
	Left	Right
Opening	0	0
Gear - dosage	-	
Disc type	E 6	
Vane type		
Vane pos	12	0
Drop point		
Pto speed	540	rpm
Disc gear		ratio
Disc speed	1000 / 0	rpm
Mount height		cm
Tilt	4	degree
Tilt		cm
Trav. speed	8.00	km/h
Distance to dis	75	cm
Number of rol	1.00	

CV	8.89	%
Deviation, max	18.86	%
Deviation, min	-21.72	%
Left / Right (SINGLE)	48.9	51.1 %
Left / Right (DOUBLE)	48.9 / 51.1	%
Application rate	276	kg/ha
Flow rate	132.45	kg/min

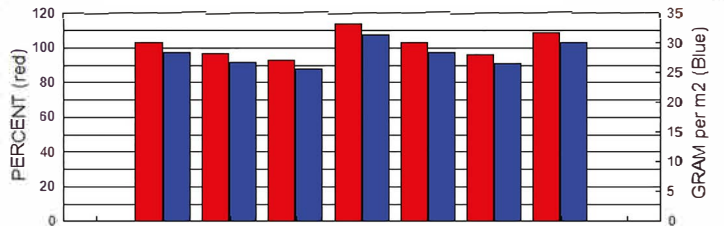

Dist %	-18	-12	-6	0	6	12	18	
Gram	102.9	97.1	93.1	113.8	102.9	96.0	108.7	0.0
	28.4	26.8	25.7	31.4	28.4	26.5	30.0	0.0

Remarks: 0

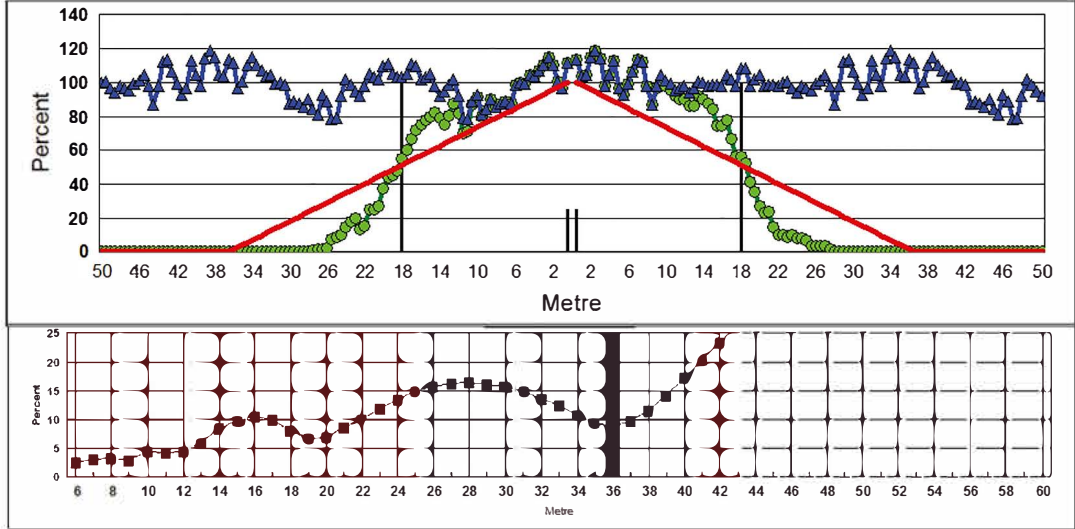

Fertiliser 1801 YaraBela Extran

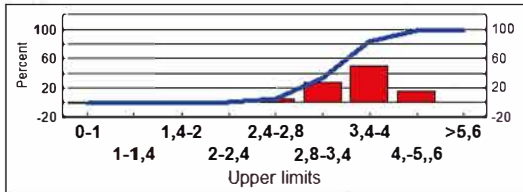

Bulk density	1070.7	qr/l
Flowability	4.6	Kg/min
Angle of repos	0.0	degree
D10	2.9	mm
D50	3.6	mm
D90	4.3	mm

Aarhus Universitet
 Institute of Agricultural Engineering
 Fertiliser Test Hall
 Research Centre Bygholm, Schüttesvej 17, DK-8700-Horsens
 Phone : +45 89993022 / + 45 89993025 / Fax : +45 89993101
 E-mail : fert.test@arsj.dk



Bogballe M2W quadro

M2W quadro

YaraBela Extran

Date of calc. 23.11.2015 14.52

Test number	20151014012	0
Spreader ID n.	899	Normal
Working width	48	m
Wanted rate	250	kg / ha
	160.00	kg / min
	Left	Right
Opening	0	0
Gear - dosage	-	
Disc type	E 6	
Vane type		
Vane pos	1-2	0
Drop point	-	
Pto speed	600	rpm
Disc gear	-	ratio
Disc speed	1000 / 0	rpm
Mount height		cm
Tilt	8	degree
Tilt		cm
Trav. speed	8.00	km/h
Distance to di	75	cm
Number of run	1.00	

2E+010 Spreading	2015/10/14/1/12	
CV	9.28	%
Deviation, max	24.41	%
Deviation, min	23.85	%
Left / Right (SINGLE)	48.7	51.3 %
Left / Right (DOUBLE)	48.7 / 51.3	%
Application rate	265	kg/ha
Flow rate	169.76	kg/min
		% of intended
		106
		2.0

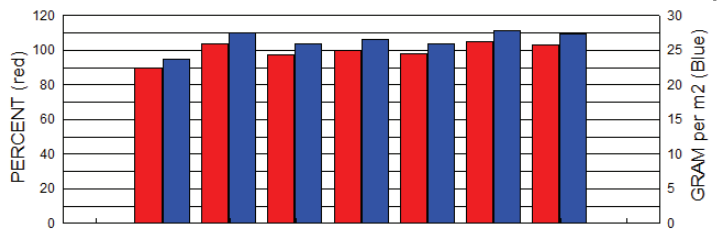

Dist	-24	-16	-8	0	8	16	24	
%	89.7	104.1	97.6	100.3	98.0	104.8	103.3	0.0
Gram	23.8	27.6	25.9	26.6	26.0	27.8	27.4	0.0

Remarks: 0

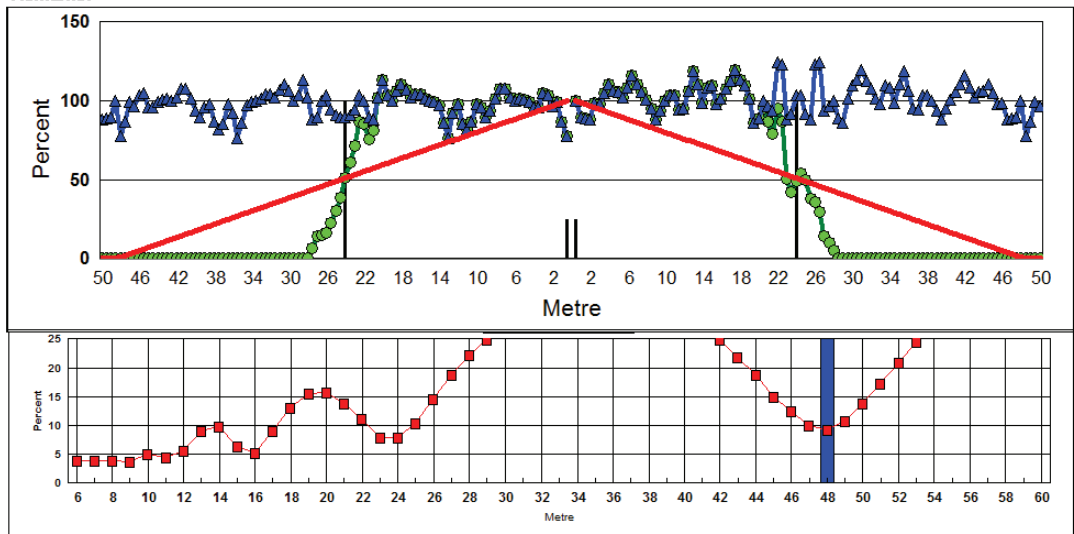

Fertiliser 1801 YaraBela Extran

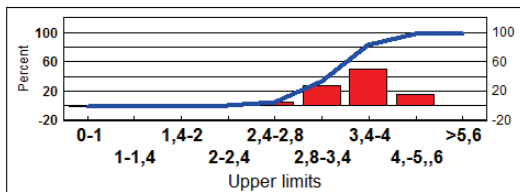

Bulkdensity	1070.7	gr/l
Flowability	4.6	Kg/min
Angle of repos	0.0	degree
D10	2.9	mm
D50	3.6	mm
D90	4.3	mm

Aarhus Universitet

Institute of Agricultural Engineering
 Fertiliser Test Hall
 Research Centre Bygholm, Schüttesvej 17, DK-8700 Horsens
 Phone : +45 89993022 / +45 89993025 / Fax : +45 89993101
 E-mail : fert.test@aarhus.dk



AMAZONE ZA - M / 36 M

ZA - M/36 M

YaraBela Extran

Date of calc. 23.11.2015 14.55

Test number	20151104040	0
Spreader ID n.	0	Normal
Working width	36	m
Wanted rate	250	kg / ha
	180.00	kg / min
	Left	Right
Opening	41	0
Gear - dosage	-	
Disc type	OM24-36	
Vane type		
Vane pos	0	0
Drop point	14 - 46	
Pro speed	540	rpm
Disc gear	-	ratio
Disc speed	594 / 0	rpm
Mount height	80 - 80	cm
Tilt	-	degree
Tilt	-	cm
Trav. speed	12.00	km/h
Distance to disk		cm
Number of run	1.00	

2E+010 Spreading	2015/11/4/1/40	
CV	9.96	%
Deviation, max	19.19	%
Deviation, min	-27.12	%
Left / Right (SINGLE)	48.9	51.1 %
Left / Right (DOUBLE)	48.9 / 51.1	%
Application rate	233	kg/ha
Flow rate	167.94	kg/min
		% of intended
		93
		2.0

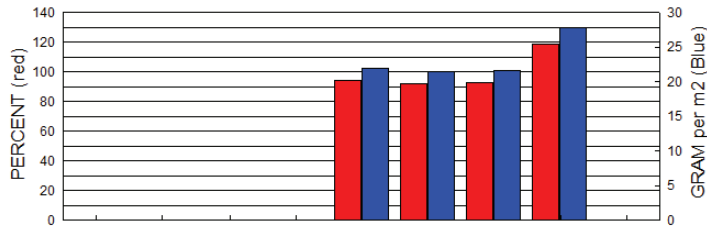

Dist				0	6	12	18	
%	0.0	0.0	0.0	94.3	92.2	93.0	119.2	0.0
Gram	0.0	0.0	0.0	22.0	21.5	21.7	27.8	0.0

Remarks: 0

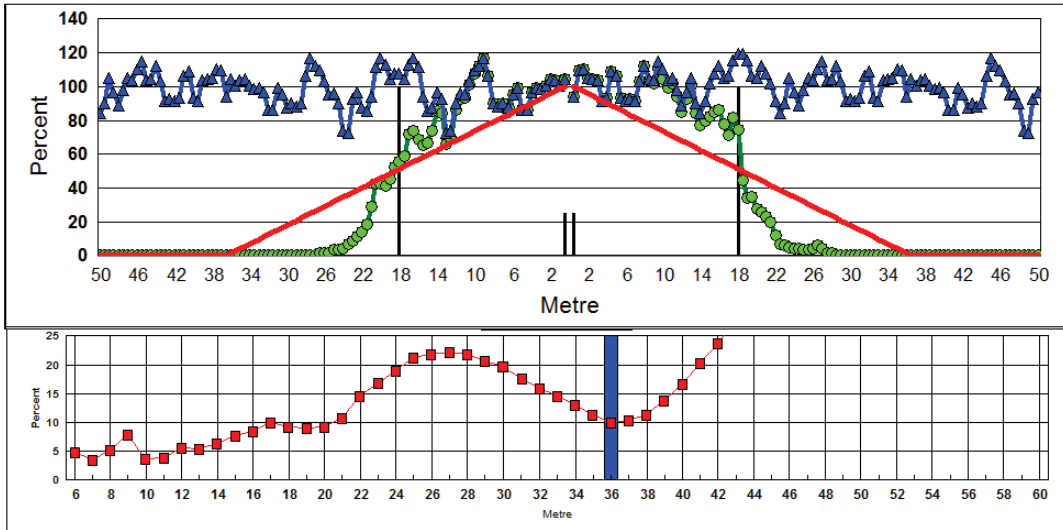

Fertiliser 1801 YaraBela Extran

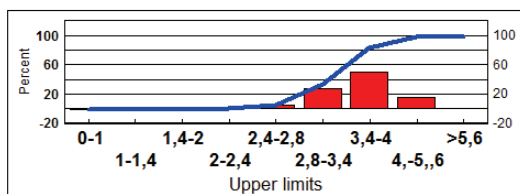

Bulkdensity	1070.7	qr/l
Flowability	4.6	Kq/min
Angle of repos	0.0	degree
D10	2.9	mm
D50	3.6	mm
D90	4.3	mm